

Patient report

Bio-Rad DATE: 09/08/2019
D-10 TIME: 02:40 PM
S/N: #DJ4I016123 Software version: 4.30-2
Sample ID: 10550058
Injection date 09/08/2019 02:03 PM
Injection #: 5 Method: HbA1c
Rack #: --- Rack position: 2

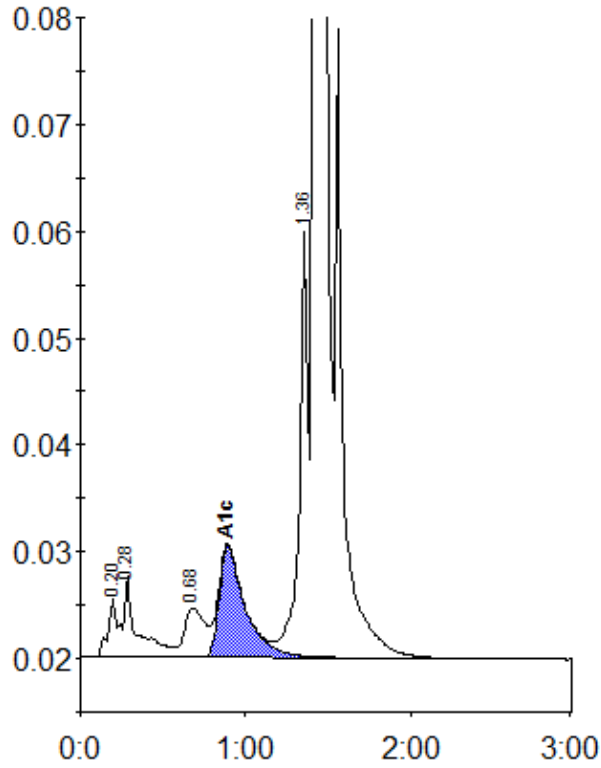

Peak table - ID: 10550058

Peak	R.time	Height	Area	Area %
A1a	0.20	5528	22868	0.8
A1b	0.28	7633	40502	1.5
LA1c/CHb-1	0.68	4572	39730	1.4
A1c	0.89	10402	113941	5.6
P3	1.36	39829	142200	5.1
A0	1.42	769379	2421721	87.1
Total Area:	2780962			

Concentration:	%
A1c	5.6